ГАЙДА ТРОЙКА

обработка М.Елютина

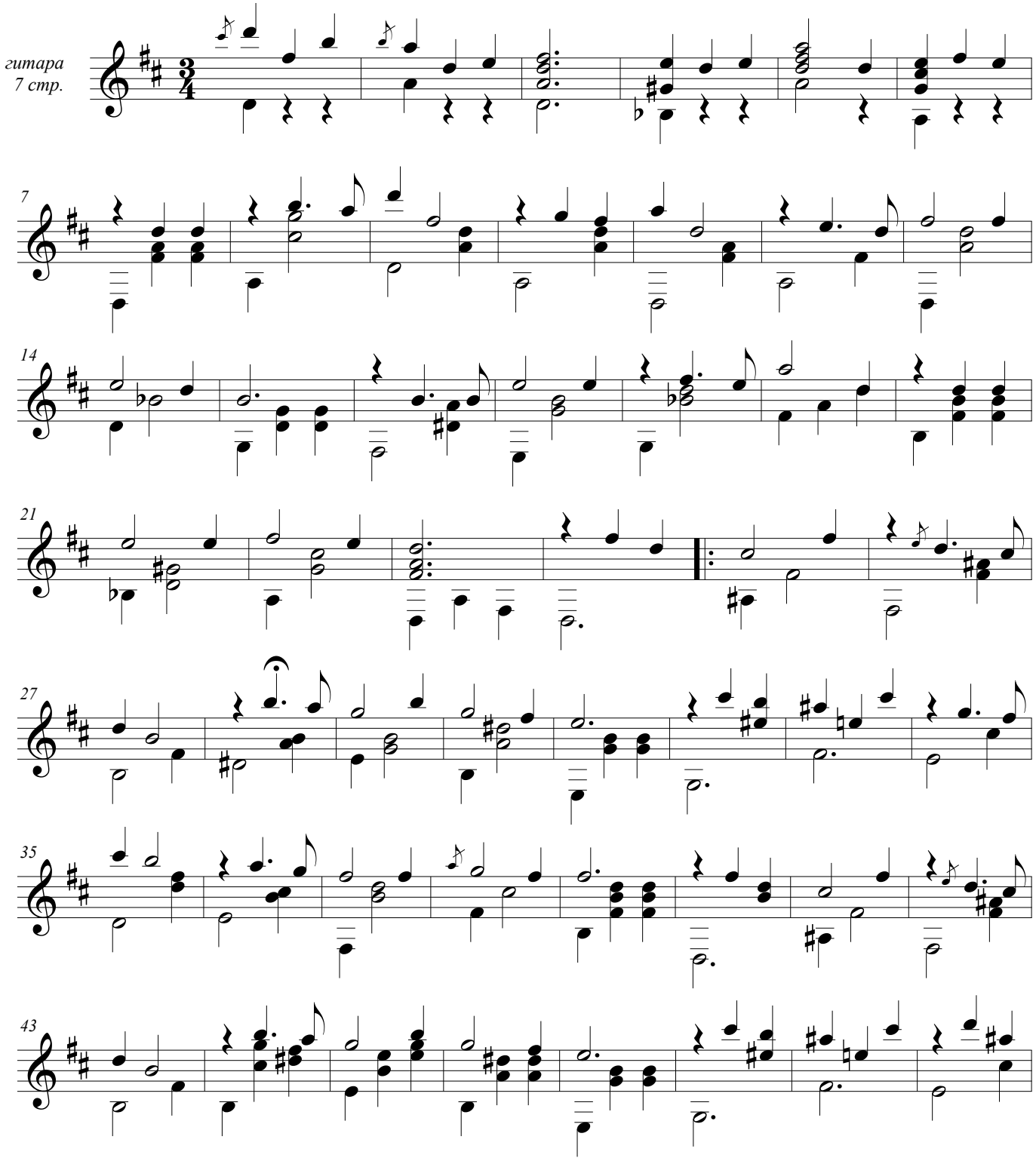

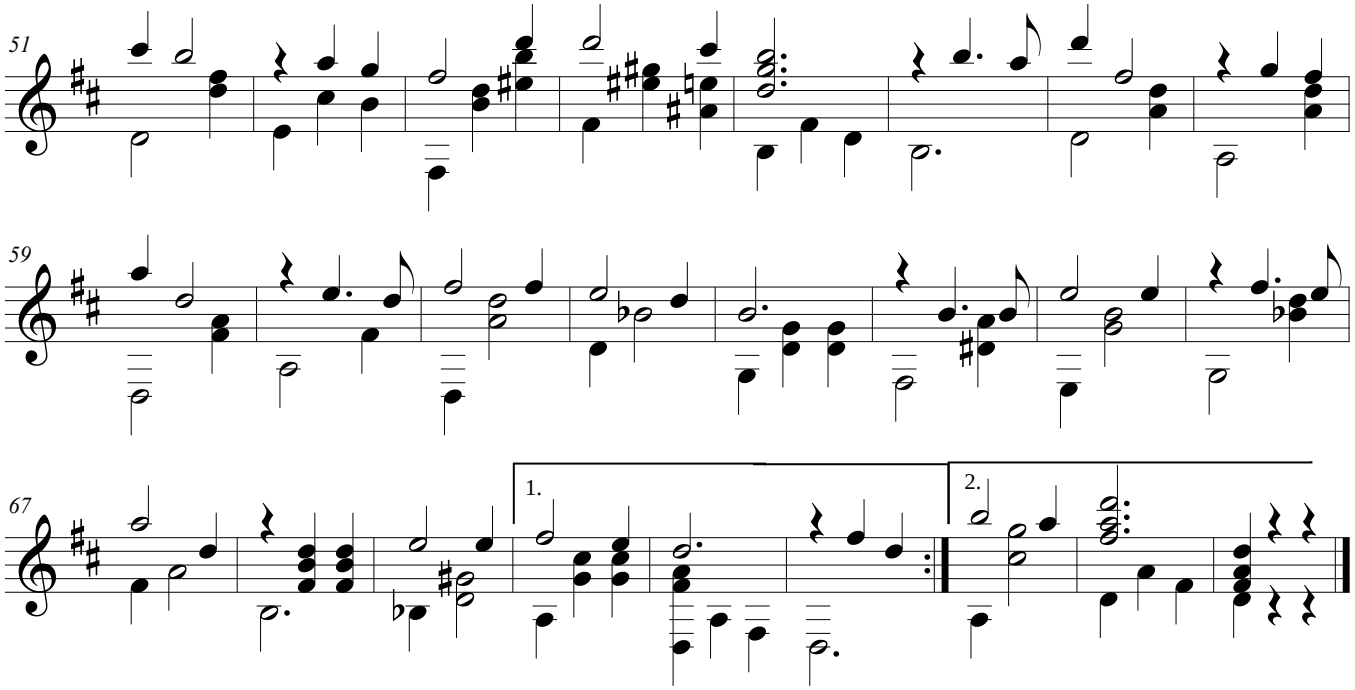
51
59
67
1.
2.