Нам нужна одна победа

Из кlф "Белорусский вокзал"

Б.Окуджава

обработка С.Володина

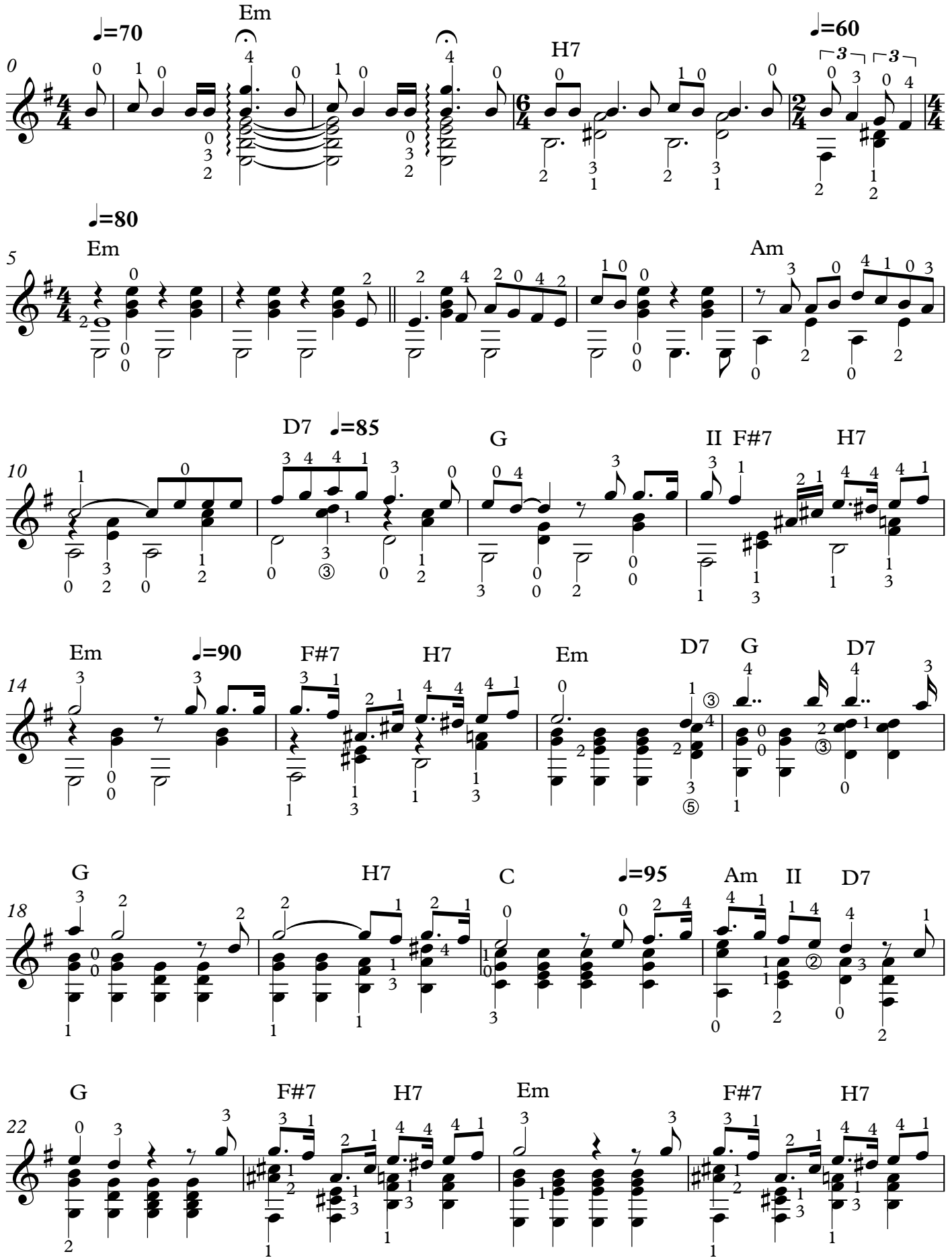

© Сергей Володин. 2020

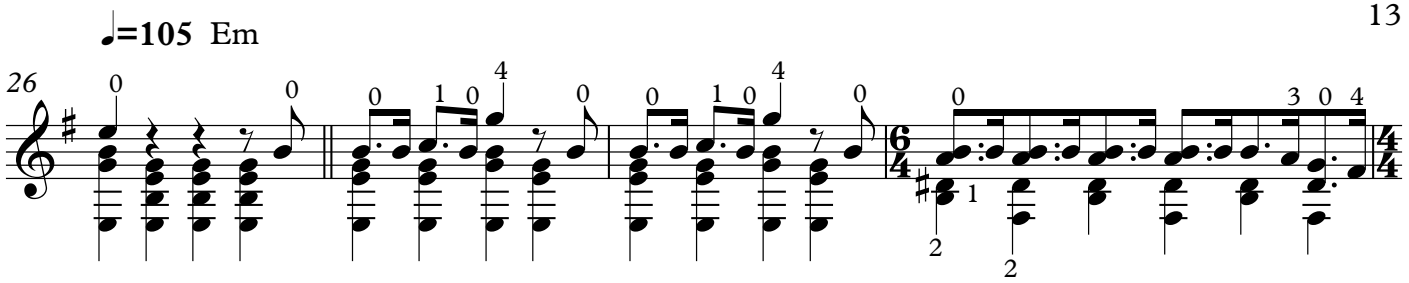

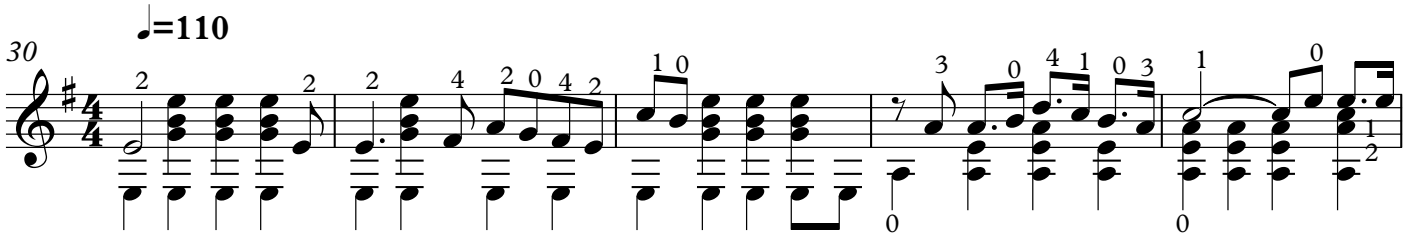

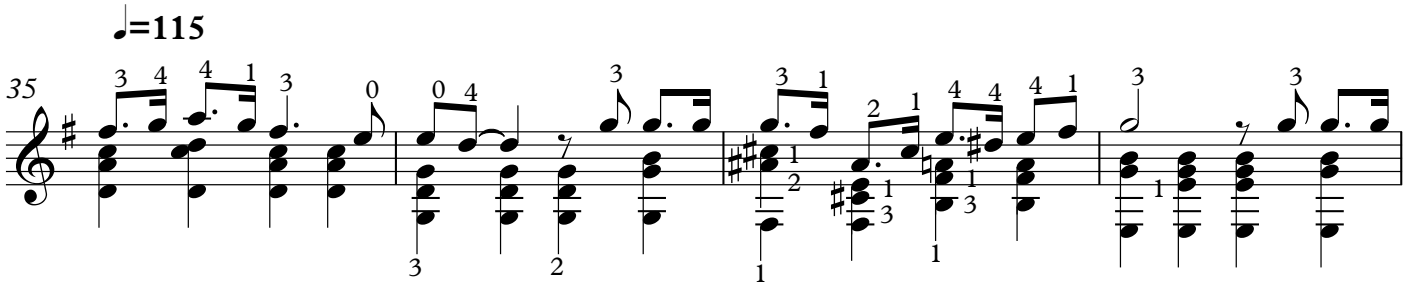

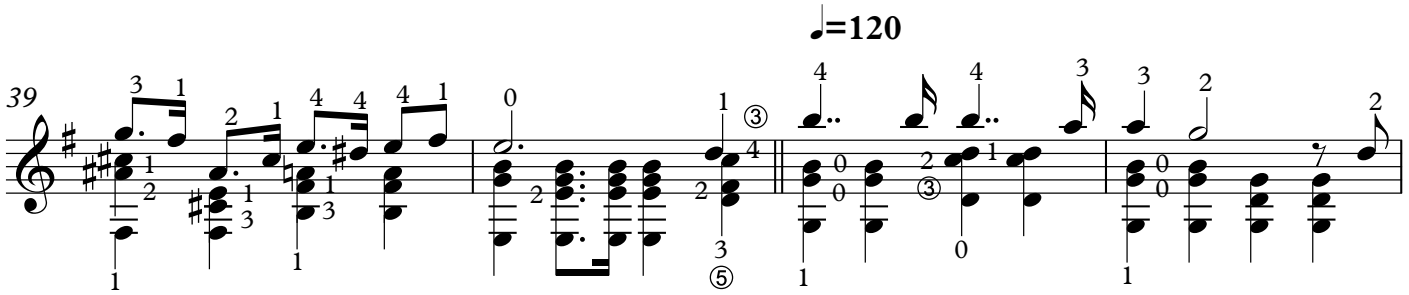

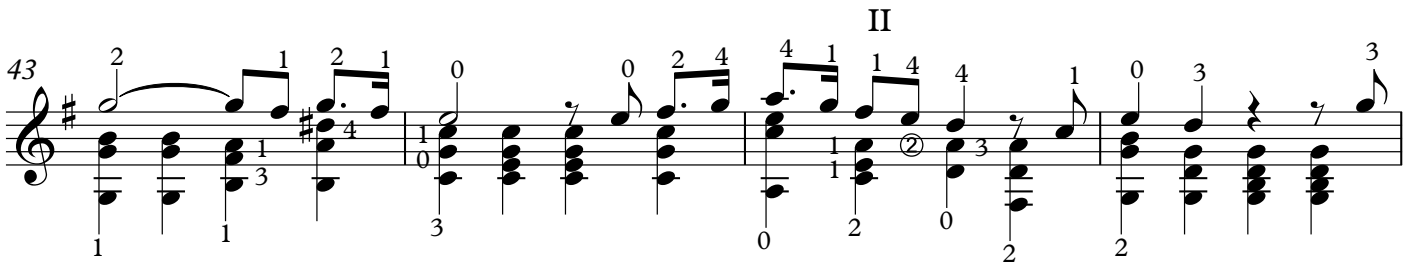

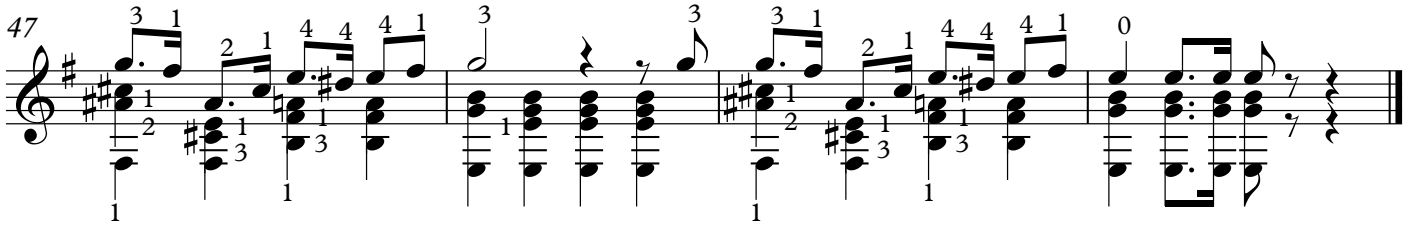

© Сергей Володин. 2020