М.Легран

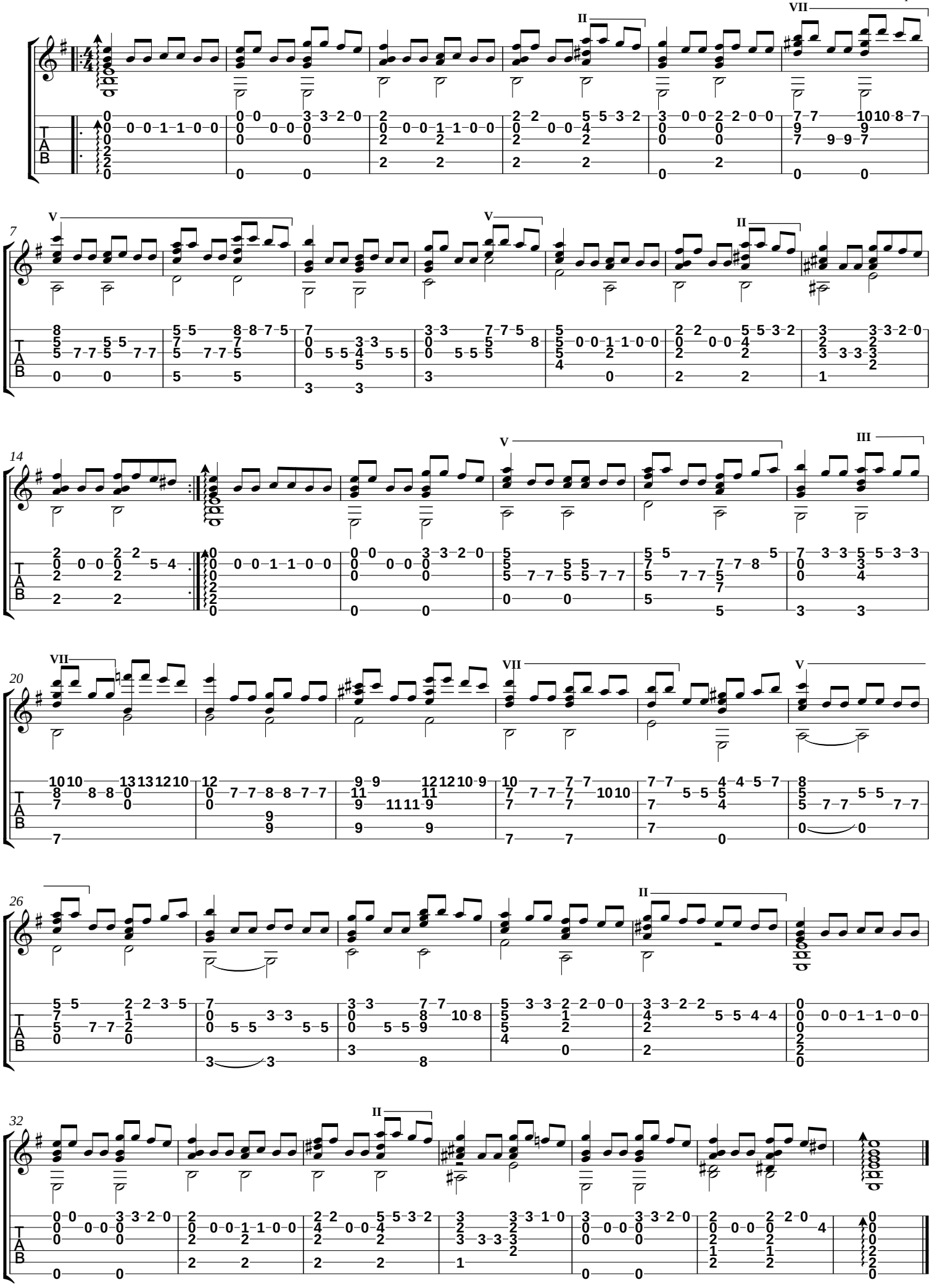

Нотная графика: А.Верховцев