YOU'RE IN THE ARMY NOW

From Status Quo's "In The Army Now"

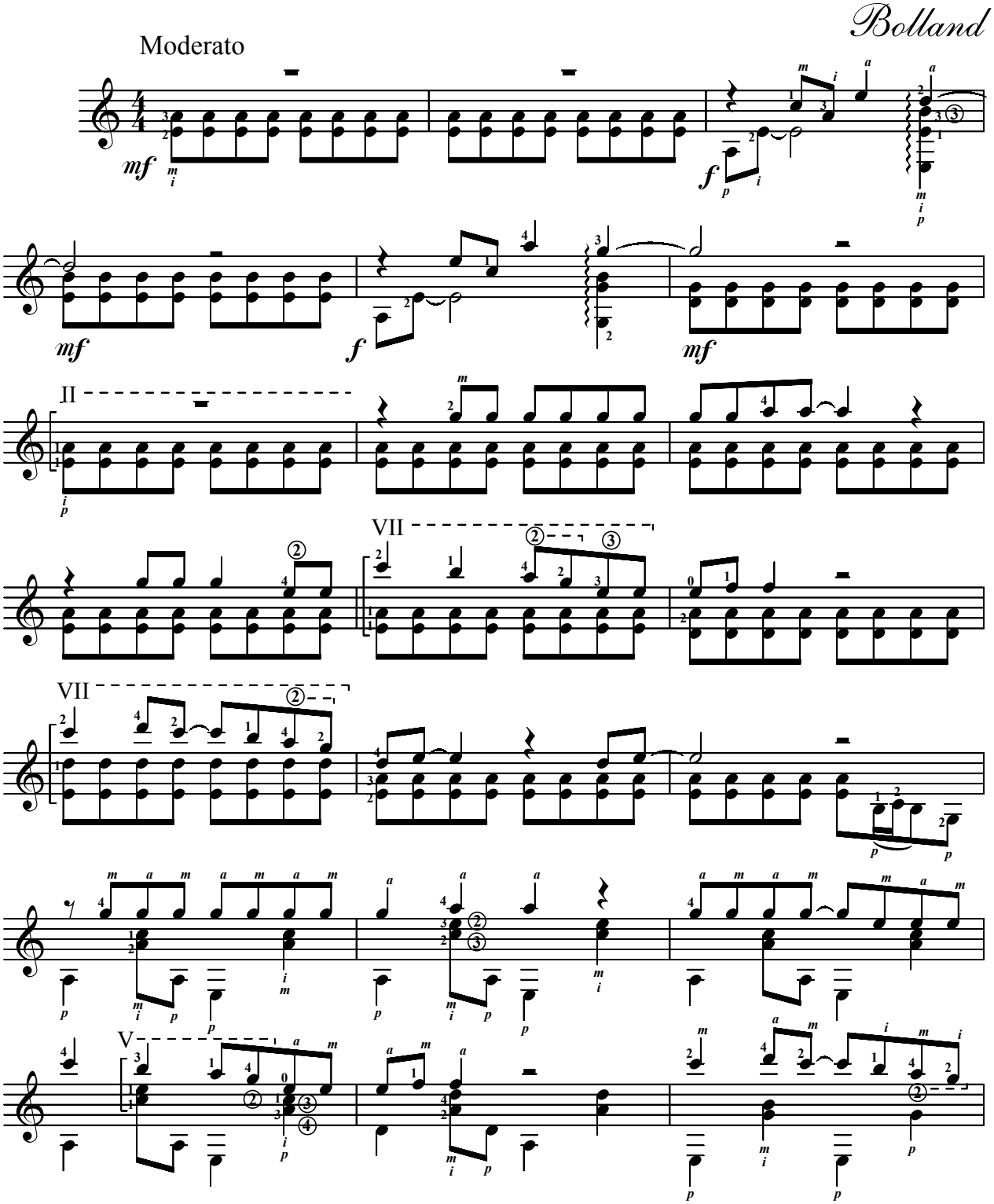

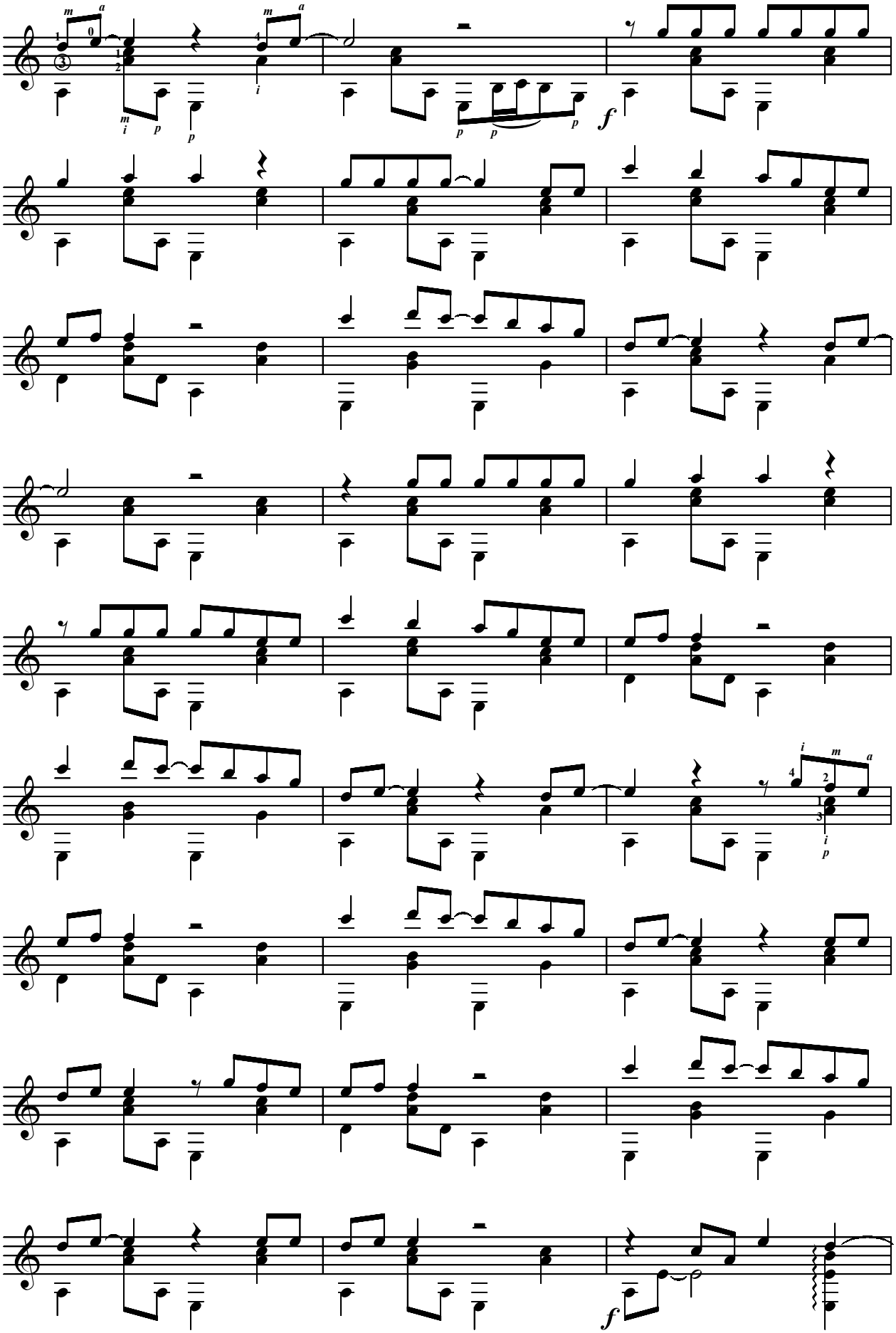

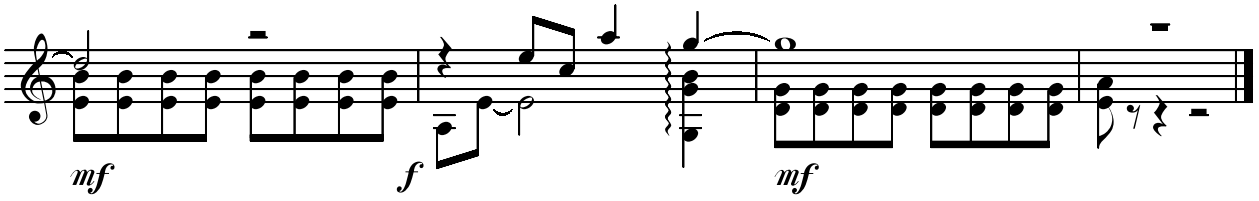

LOVE OF MY LIFE
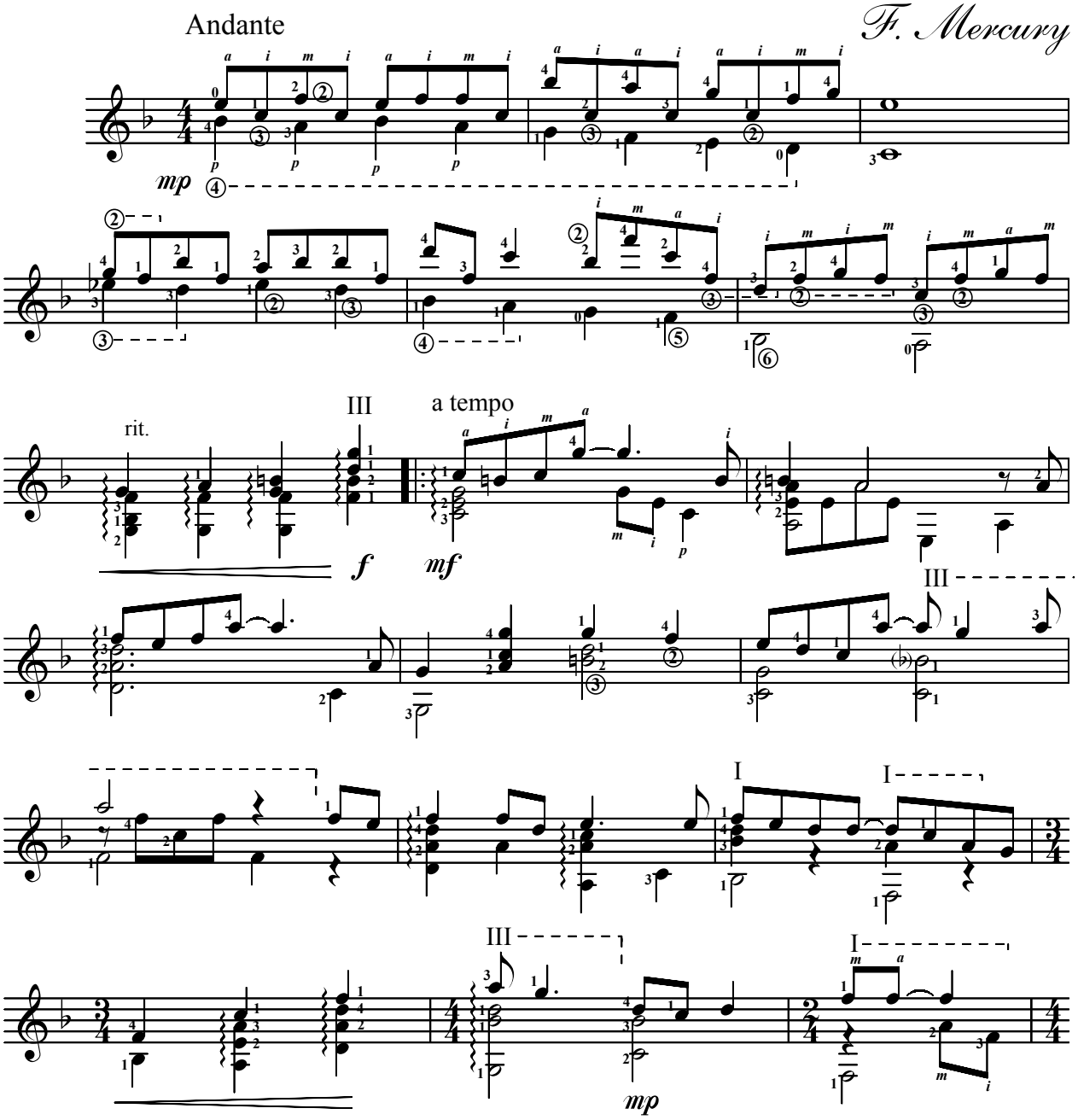
From Queen's "A Night At The Opera"